

Setting up stamps to print on labels

Note To print directly on the pages of your document, see “Setting up stamps to print on documents” on page 22.

- 1 In the Xpert Number window, select the **Label Specs** tab.

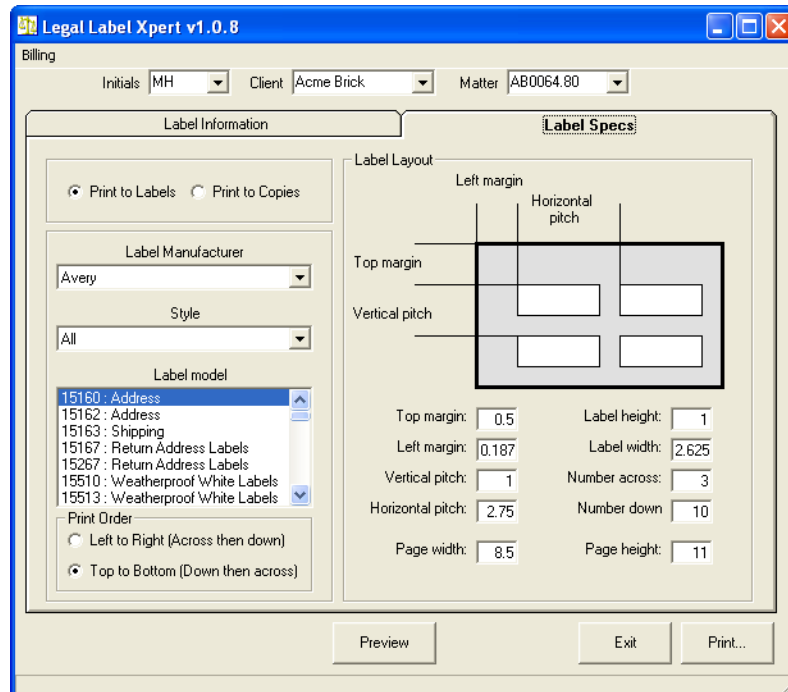

- 2 Select **Print to Labels**.

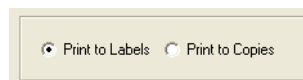

- 3 Select the label manufacturer, style, and model.

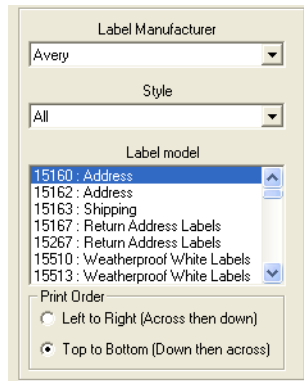

Xpert Number automatically fills in the correct layout settings on the right side of the window. Change the settings if necessary.

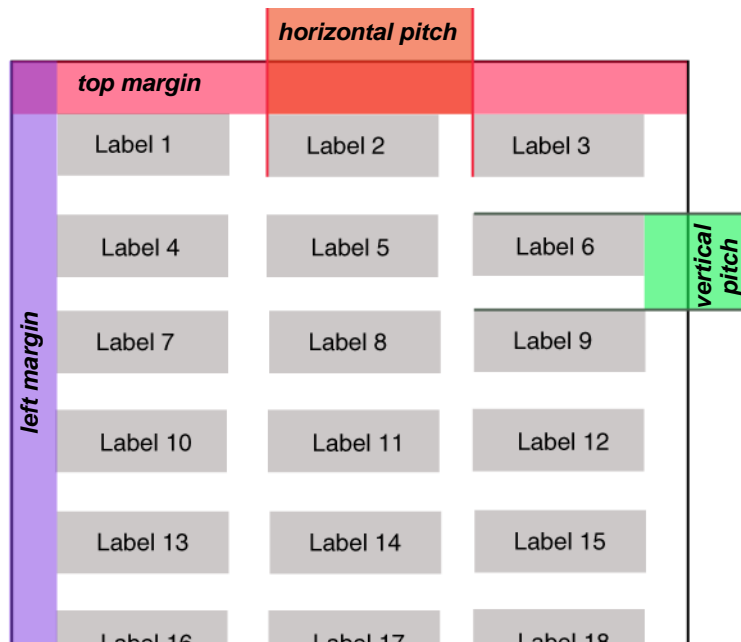

- 4 Select the order in which to print the labels on the page.



- 5 Click the **Preview** button to format the labels.

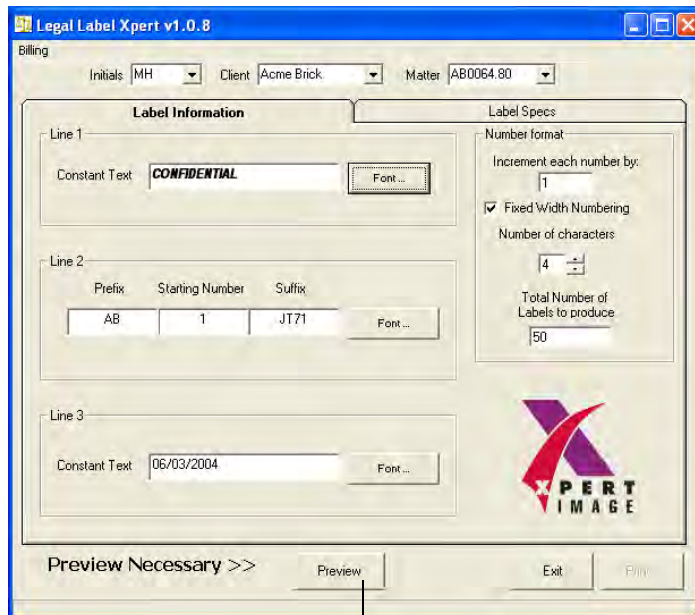

Preview button

The Preview window opens.

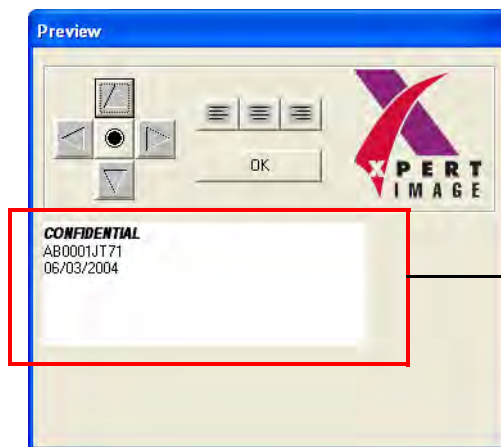

This area shows how your label will look.

- 6 Click the appropriate text alignment button to left-align, center, or right-align the text on the label.

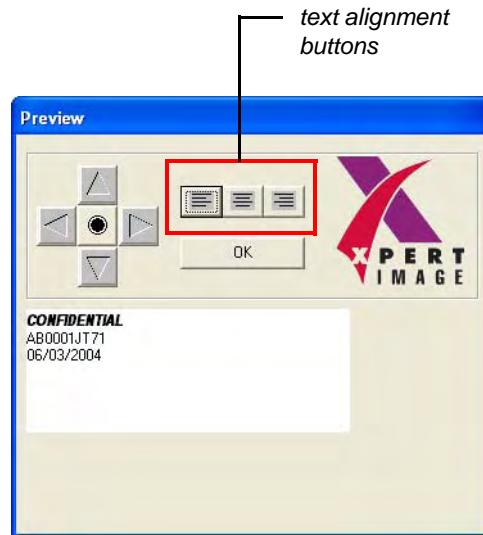

- 7 Click the arrow buttons to move the text to the location you want, or click the center button to center the text on the label.

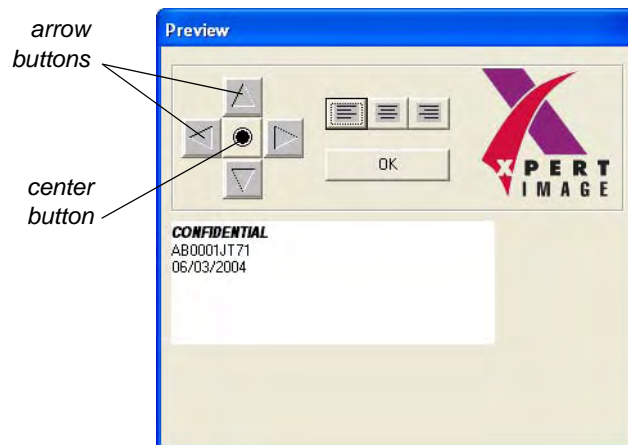

- 8 Click **OK**.
- 9 Print the labels as described in "Printing stamps on labels" on page 25.